

www.wawelcup.pl

5 days of great
orienteering

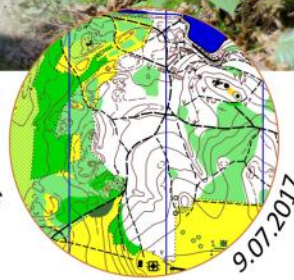
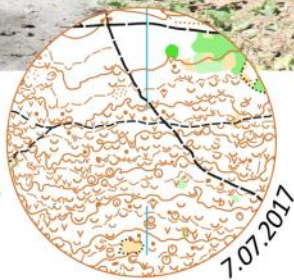
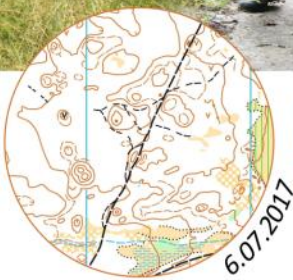
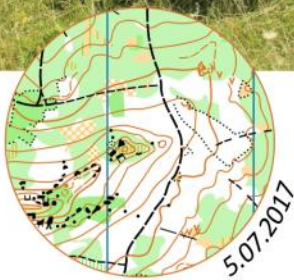

VISION:

When organizing Wawel Cup, we have in mind the biggest orienteering run event in Poland, which attend, as in past years, more than 1000 participants each year. The competition that is renowned in Poland and recommended by foreign competitors. The run with diversified terrains, good maps, interesting courses and exquisite atmosphere.

Having listened to your feedback from previous edition, we would like to pay attention to every detail. We want to ensure that during Wawel Cup each runner feels superb!

This year our aim is to create such event that every day there is "something different" awaiting the runners. This is the offer of diversified terrains, interesting competition center location and high level orienteering what will make Wawel Cup 36. unforgettable!

Kierownik zawodów

Michał Garbacik

COMPETITION SCHEDULE:

03-04.07.2017	Klucze	– trainings
05.07.2017	I etap	– Rabsztyn – middle distance
06.07.2017	II etap	– Olkusz – long distance (shortened)
07.07.2017	III etap	– Olkusz – middle distance – map scale 1:4000
08.07.2017	IV etap	– Jaroszowiec – long distance
09.07.2017	V etap	– Pustynia Błędowska – middle distance

stage I - Rabsztyn

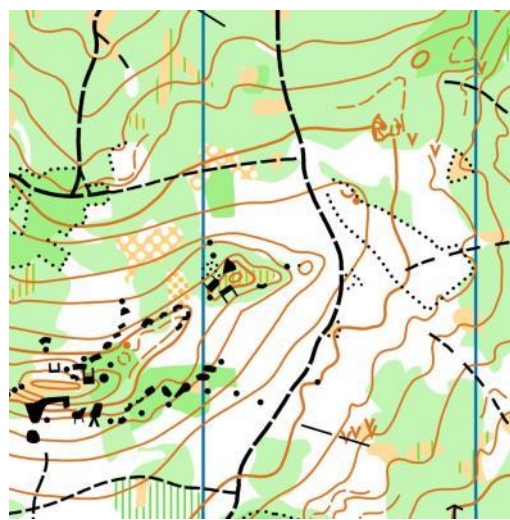

During first day we will recall Wawel Cup from 2010. Again, the competition center will be located on the Rabsztyn castle meadow. We offer exquisite atmosphere in cozy location, and in the forest the competition will be opened by middle distance run in rocky terrain with interesting wealth of subtle contour details.

stage II- Olkusz Drift

During Wawel Cup 36. second stage we will face quite a different terrain that the one from stage I.

The terrain from previous year's Grand Prix Małopolska will be expanded by western part of the forest. It will allow us to held the long distance in highly interesting terrain!

The outstanding element of second stage will be the old Olkusz drift. The forest will welcome you with wealth of subtle contour details, half-open terrains and for the desert... a warm-up before stage III!

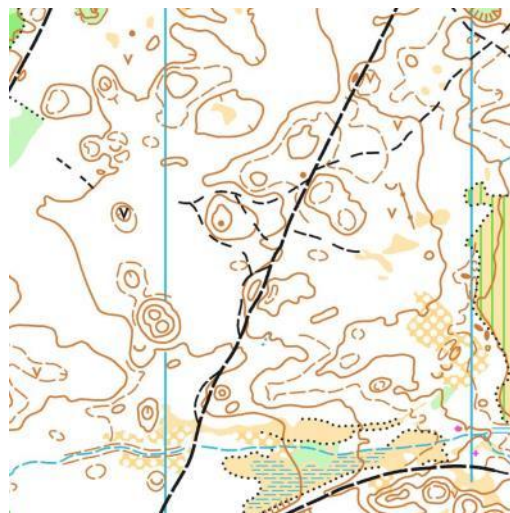

stage III – Olkusz Pits

The third stage will satisfy every orienteering runner. The terrain is absolutely extraordinary, scale 1:4000 and point in almost each pit. There is around 900 pits on the 0,7km² of terrain - globally unique! The attached part of the map suffices to describe it. Let this terrain convince you to join Wawel Cup! Watch out cause even the best runners may go crazy here!

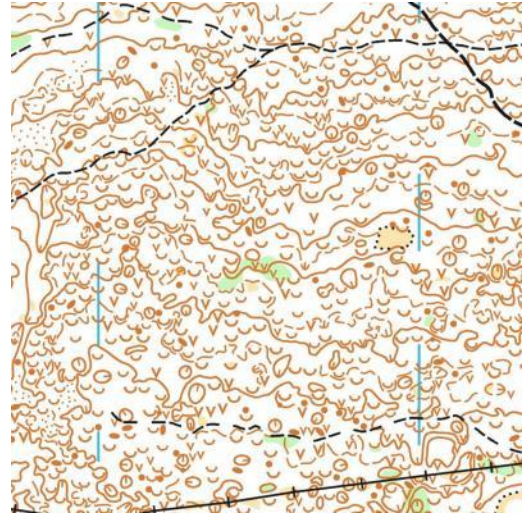

stage IV - Jaroszewiec

"As usual, Wawel Cup could not be held without Jura's rocky terrain. This year it will be exactly the same...." The part of last year's bulletin shows what is awaiting us in stage IV. Typical Jura terrain with quite a big number of stones, in addition: long courses with excellent run visibility. Something that Wawel Cup is already associated with!

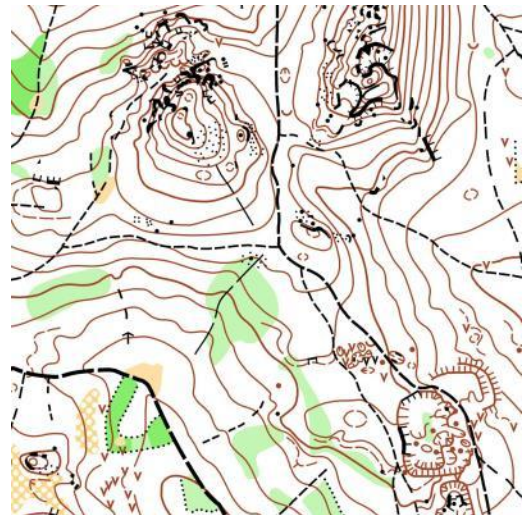

stage V – Błędów Desert

And for the desert we have prepared something that you won't forget Wawel Cup easily. The competition center will be located on top of the mountain which will allow us to follow the competition on the course! Very interesting terrain, the only desert in Poland, brand new Jacek Morawski's map and... the end in picturesque scenery. You can't miss it!

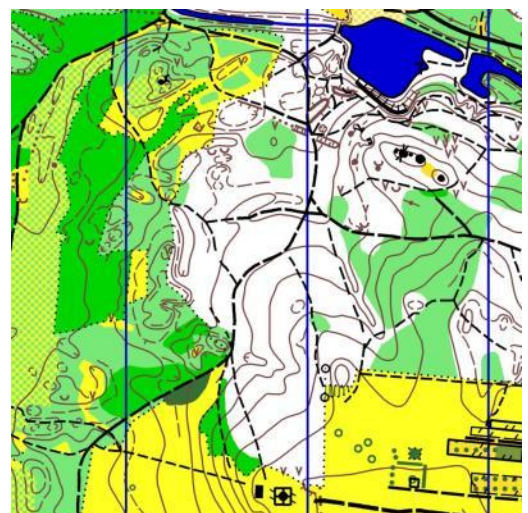

THE LOCATOR MAP:

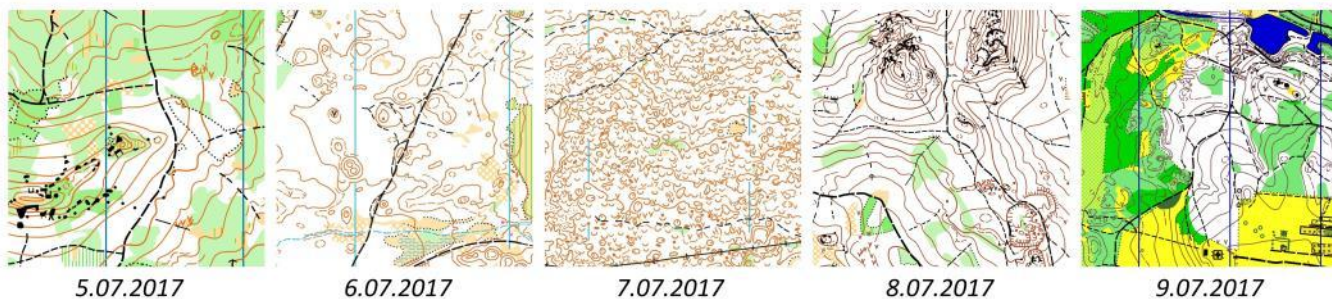
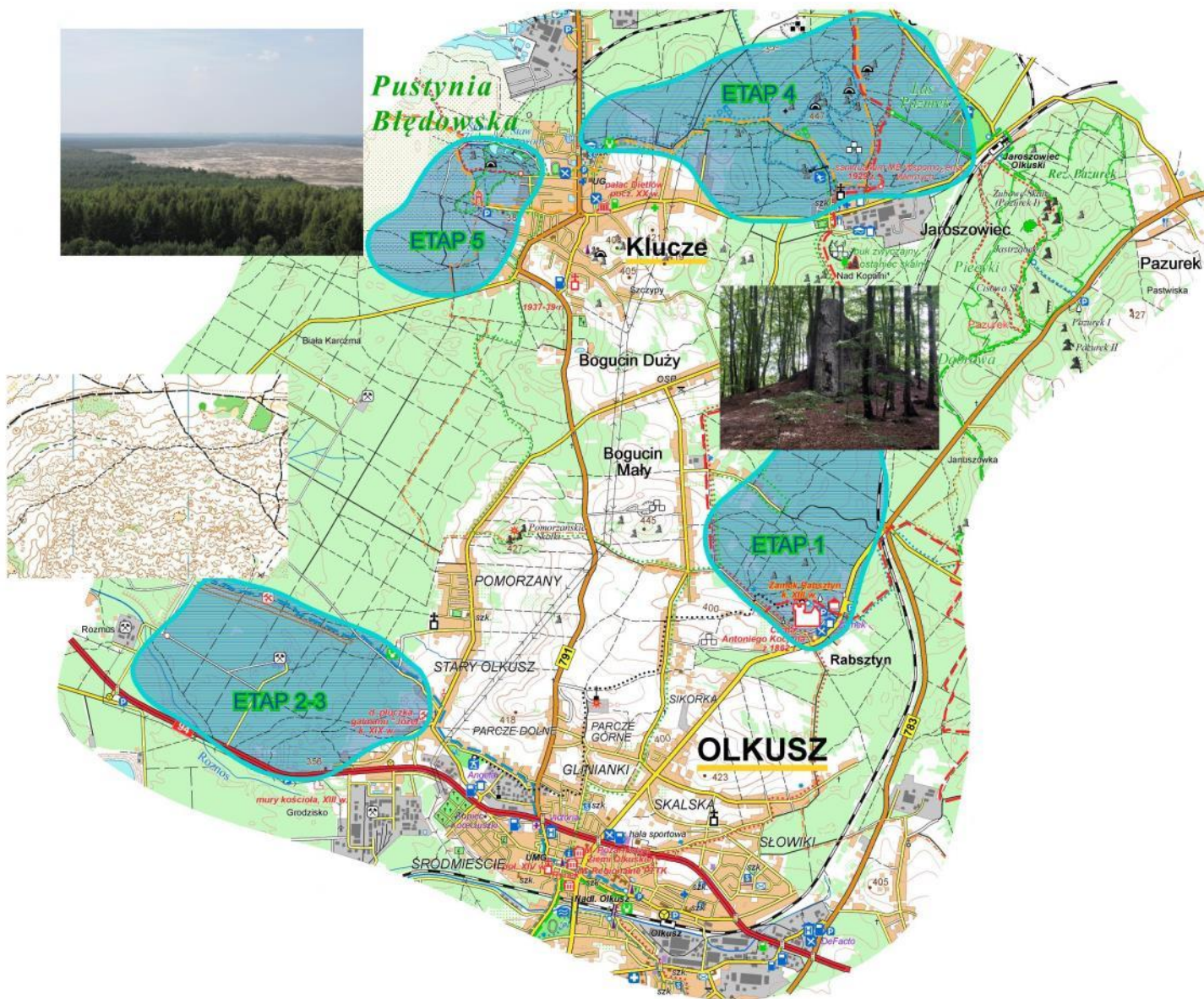

5.07.2017

6.07.2017

7.07.2017

8.07.2017

9.07.2017

ORGANIZER:

WKS „Wawel”
ul. Podchorążych 3
30-084 Kraków
e-mail: wawel.bno@gmail.com



CO-ORGANIZER:

Urząd Marszałkowski
Województwa Małopolskiego
Basztowa Street 22
31-156 Kraków



URZĄD MIASTA KRAKOWA
Wszystkich Świętych Square 3-4
31-004 Kraków



Wojskowa Federacja Sportu
11 Listopada 17/19 Street s 1 lok. 106
03-446 Warszawa



ORGANIZERS TEAM:

WKS Wawel President:	Piotr Ludwig
Event Director:	Michał Garbacik
Assistant Event Director:	Marek Skorupa
Main Referee:	Michał Motała
Technical Director:	Marek Skorupa
Finance Director:	Anna Karnia-Biskupska
Competition Office Manager:	Bogusława Słońska
Course Planners:	Włodzimierz Dyzio, Marcin Biederman
Mapper:	Włodzimierz Dyzio, Jacek Morawski
SI Manager:	Marcin Leśnicki
Start Manager:	Marta Listek

TYPE OF EVENT:

Five-days individual competitions. Four stages are held in time interval, and the last one will be played in handicap form. (For categories K21 i M21 in upside-down handicap).
Stage III - VII Bartek Moniak's memorial in category M14
In overall classification in category M55 – VI Leszek Podsiadły's memorial.

ENTRY FEE:

As each year, we offer two due dates. It is the date that the money is successfully transferred to WKS "Wawel" bank account that determines if earlier due date is applicable. The confirmation of making use of earlier due date is the payment received by organizer by 31.03.2017. Registration without earlier payment doesn't entitle to use the cheaper entry fee.

I due date - 31.03.2017		II due date- 30.06.2017	
W/M 10-16	80 zł	W/M 10-16	90 zł
W/M 18+	130 zł	W/M 18+	150 zł
<i>One start</i>		<i>One start</i>	
W/M 10-16	20 zł	W/M 10-16	25 zł
W/M 18+	30 zł	W/M 18+	35 zł

SPECIAL OFFER:

Similarly to last year, again there is a possibility to get a free entry. It suffice that you will register as a 36th, 136th, 236th (...) or 836th person on entry list.

We also prepared a special offer for clubs that enroll in a number greater than 30 competitors. If this is the case, the club gets 10% discount of the entry fees for all registered competitors.

Registration lottery

You may win free entry

10% discount

For clubs with at least 30 representatives.

REGISTRATION:

The registration is available online via registration form:

<http://wawelcup.harpersoft.pl/>

After completing the form, you should arrange the corresponding payment to the following bank account:

Bank account: **WOJSKOWY KLUB SPORTOWY WAWEL PL 60 1500 1979 1219 7003 7691 0000,**
BIC/SWIFT WBKPPLPPXXX

address: **WOJSKOWY KLUB SPORTOWY WAWEL, Podchorążych Street 3, 30-084 Kraków**
note: **WAWEL CUP, name and surname, club name.**

We kindly ask you to notify us about the need for invoice in the registration form.

ATTENTION!

PLEASE TAKE ALONG THE VALID MEDICAL EXAMINATIONS RESULTS. COMPETITORS ARE INSURED BY THEMSELVES – TEAM MANAGERS TAKE RESPONSIBILITY

ACCOMMODATION

This year we offer you the accommodation in school facility in Klucze. It is also the location for competition office and center for stage IV. The information about campsite will be available shortly.

ACCOMMODATION:

Sports hall in Klucze **15 zł/person/day**

Campsite **15 zł for tent**
+ 10 zł /person/day

Please send your enquiries regarding the accommodation to the following e-mail address:

wawelcup@gmail.com

AGE CATEGORIES

WM10R; W10N; W10; W12; W14; W12-14B; W16; W18; W20; W21; W21B; W35; W40; W45;
K35-45S; W50; W55; W60; W65; W70; W80
M10; M10N; M12; M14A; M14B; M16; M18; M20; M21; M21B; M35; M40; M45; M35-45S; M50;
M55; M60; M65; M70; M75; M80; OPENlong; OPENshort

COURSES:

N – marked; **R** - family; **S** - shortened

In case of small numbers of competitors, the organizer reserves the right to merge some of the categories.

5 days of great orienteering

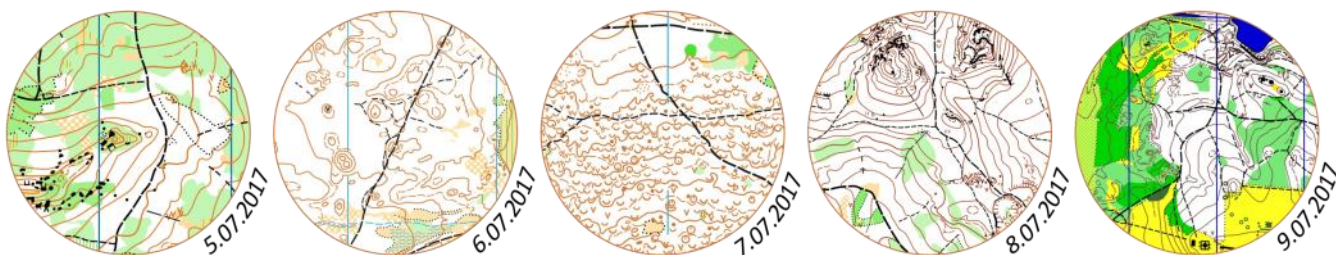

*Serdecznie zapraszamy na / We are happy to invite you to **WAWEL CUP 36.**
organizowany nieprzerwanie od / held continuously since **1982.**
Lokalizacja / Localization: **Rabsztyn, Olkusz, Jaroszewiec, Pustynia Błędowska***